

APPENDIX 9

SITE ACCESS 60MPH EASTWARDS AND WESTWARDS

60MPH WESTWARDS  
40MPH EASTWARDS

HARMONDS WOOD  
CLOSE JUNCTION

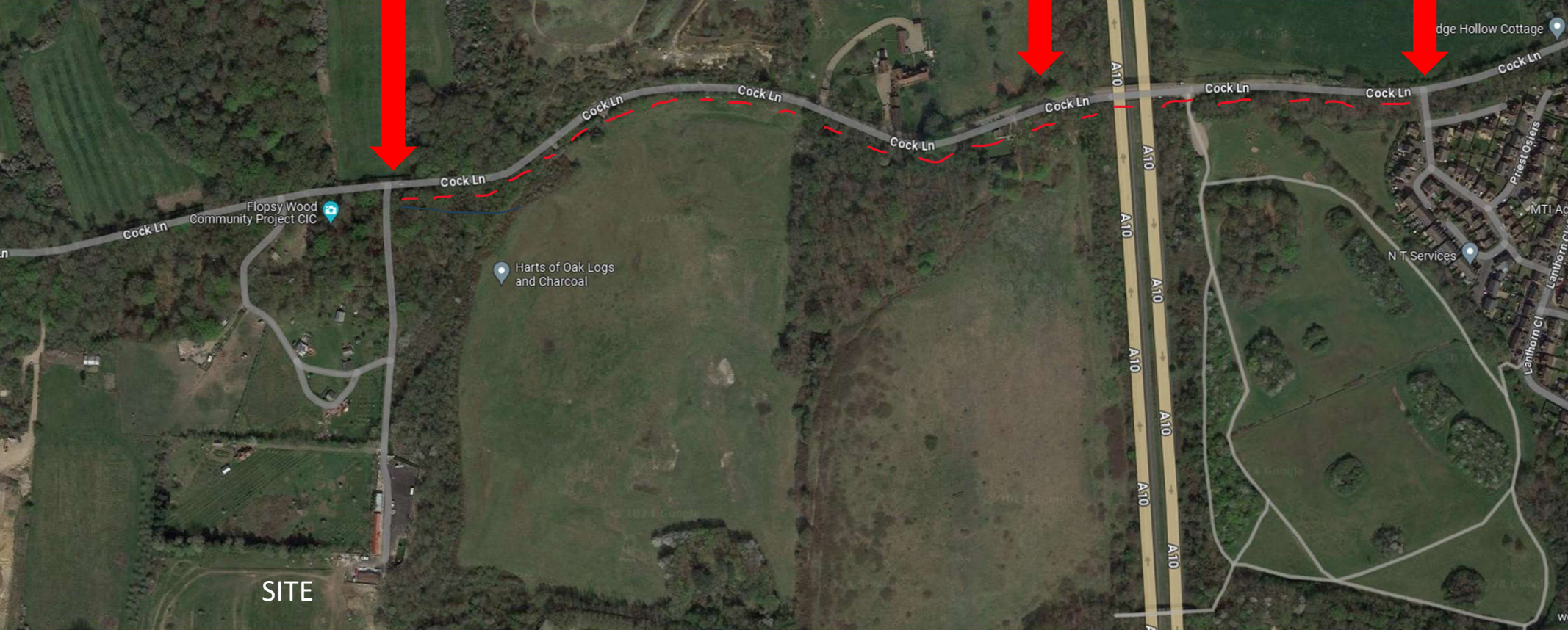

SITE

LACK OF FOOT WAY BETWEEN SITE ACCESS AND HARMONDS WOOD CLOSE JUNCTION  
(NOTWITHSTANDING A10 BRIDGE), SPEED LIMIT 60MPH AND PEDESTRIAN ROUTE ALONG COCK LANE

— — — — PEDESTRIAN ROUTE





COCK LANE LOOKING WESTWARDS FROM JUST PAST A10 BRIDGE





COCK LANE LOOKING WESTWARDS TRAVELLING TOWARDS SITE





COCK LANE LOOKING WESTWARDS AT SITE ACCESS