 RESIDENTIAL MANAGEMENT AREA

 COMMERCIAL / FOOTBALL CLUB MANAGEMENT AREA

Rifle Range

CHESHUNT FC CAR PARK  
57 P.S.

BLOCK 1  
8 ADDITIONAL P.S.

BLOCK 1  
NORTH WEST  
TOWER 15 FLATS  
19 P.S.

CHESHUNT FC FACILITIES  
55 P.S.

BLOCK 6  
18 ADDITIONAL P.S.

BLOCK 2  
NORTH EAST  
TOWER 15 FLATS  
19 P.S.

Plot No.1 4Bed 7P Plot No.2 4Bed 7P Plot No.3 4Bed 7P Plot No.4 4Bed 7P Plot No.5 4Bed 7P Plot No.6 4Bed 7P Plot No.7 4Bed 7P Plot No.8 4Bed 7P Plot No.9 4Bed 7P Plot No.10 3Bed 6P

Drain  
Track

COMMERCIAL CAR PARK  
257 P.S.

COMMERCIAL UNITS  
250 P.S.

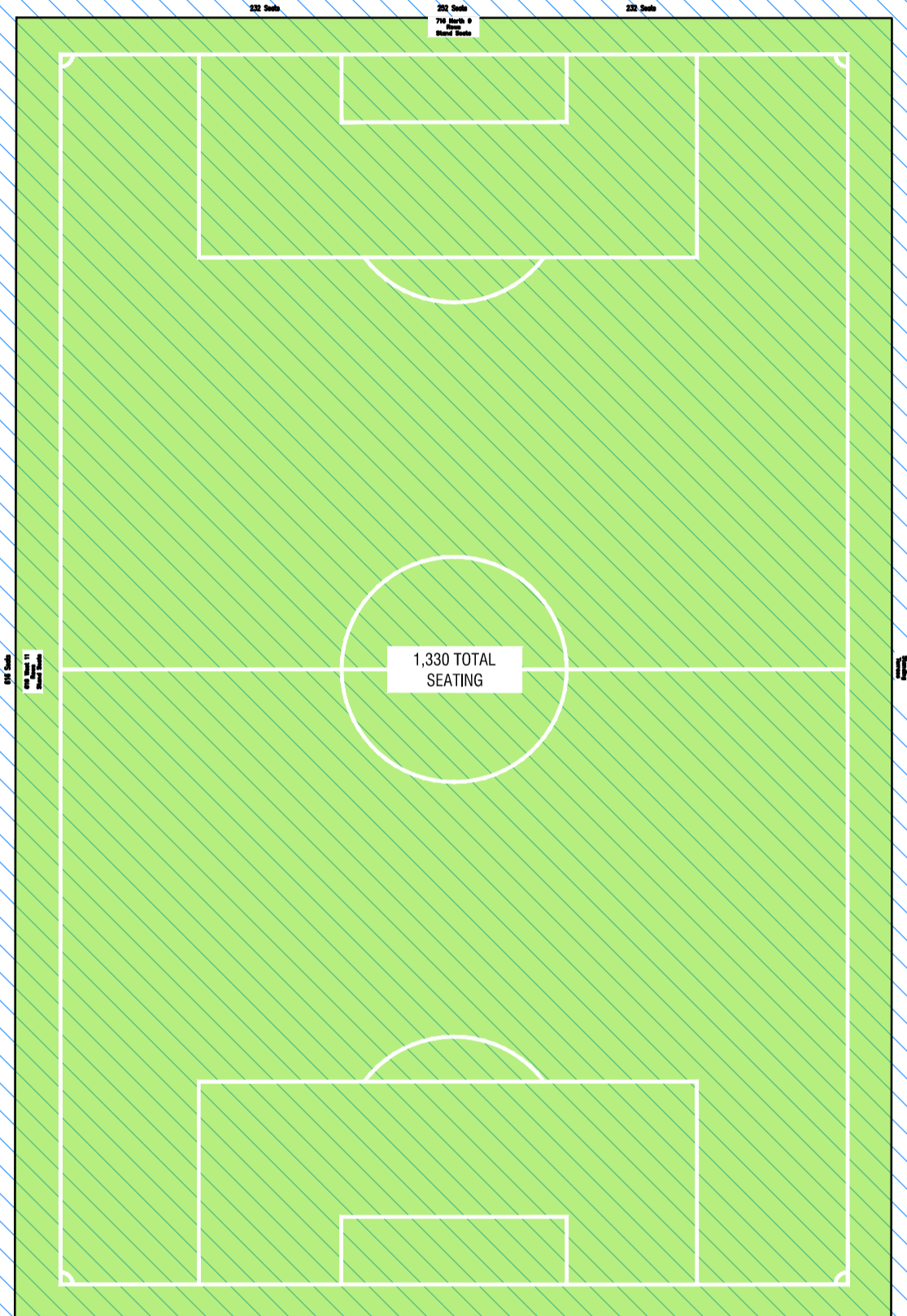

BLOCK 6 33  
RESIDENTIAL  
FLATS  
43 P.S.

Plot No.11 3Bed 6P Plot No.12 3Bed 6P Plot No.13 3Bed 6P Plot No.14 3Bed 6P Plot No.15 3Bed 6P Plot No.16 3Bed 6P Plot No.17 3Bed 6P Plot No.18 3Bed 6P Plot No.19 3Bed 6P Plot No.20 3Bed 6P Plot No.21 3Bed 6P Plot No.22 4Bed 7P Plot No.23 4Bed 7P Plot No.24 4Bed 7P Plot No.25 4Bed 7P Plot No.26 3Bed 6P Plot No.27 4Bed 7P Plot No.28 4Bed 7P Plot No.29 4Bed 7P Plot No.30 4Bed 7P Plot No.31 3Bed 6P

Plot No.32 3Bed 6P Plot No.33 3Bed 6P Plot No.34 3Bed 6P Plot No.35 3Bed 6P Plot No.36 3Bed 6P Plot No.37 3Bed 6P Plot No.38 3Bed 6P Plot No.39 3Bed 6P Plot No.40 3Bed 6P Plot No.41 3Bed 6P Plot No.42 4Bed 7P Plot No.43 4Bed 7P Plot No.44 4Bed 7P Plot No.45 3Bed 6P Plot No.46 4Bed 7P Plot No.47 4Bed 7P Plot No.48 3Bed 6P Plot No.49 3Bed 6P

BLOCK 4  
SOUTH WEST  
TOWER 15 FLATS  
13 P.S.

BLOCK 5  
22 RESIDENTIAL FLATS  
22 P.S.

BLOCK 3  
SOUTH EAST  
TOWER 15 FLATS  
13 P.S.

BLOCK 4  
15 ADDITIONAL P.S.

BLOCK 5  
22 ADDITIONAL P.S.

BLOCK 3  
15 ADDITIONAL P.S.

ck  
in  
mping Station  
El Sub Sta

Theobald's Brook

Theobald's Lane

26.8m

The Cedars Park

BM 25.67m

24

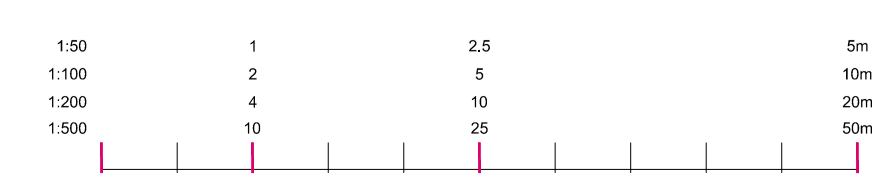
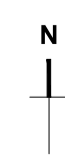

  
19-25 Salisbury Square, Old Hatfield, Herts AL9 5BT  
Tel: 01707 251428 Fax: 01707 251429 Email: mb@bryantandmoore.co.uk

PROPOSED DEVELOPMENT AT:  
CHESHUNT FC, THE STADIUM, THEOBALD'S LANE, CHESHUNT, EN8 8RU

SERVICE CHARGE & MANAGEMENT PLAN 1:500@A1 MARCH 2017

15\_238\_PL44A