



FRONT ELEVATION

MATERIALS

- 1) RED FACING BRICK WORK WITH NATURAL MORTAR JOINTS
- 2) OFF-WHITE ACRYLIC RENDER
- 3) NATURAL PORTLAND STONE COPING/ STRING COURSE
- 4) NATURAL PORTLAND STONE CILL
- 5) METAL BALUSTRADE
- 6) NATURAL SLATE ROOFING
- 7) WHITE SLIDING SASH WINDOW FRAMES
- 8) BLACK PVC GUTTERS + RWP
- 9) WHITE FASCIA/ SOFFITE AND DENTIL FEATURE
- 10) FLAT ARCH DETAIL ABOVE WINDOWS
- 11) MATCHING RIDGE AND HIP TILES

GREEN DASHED LINE INDICATES TERRACED ROOF LINE

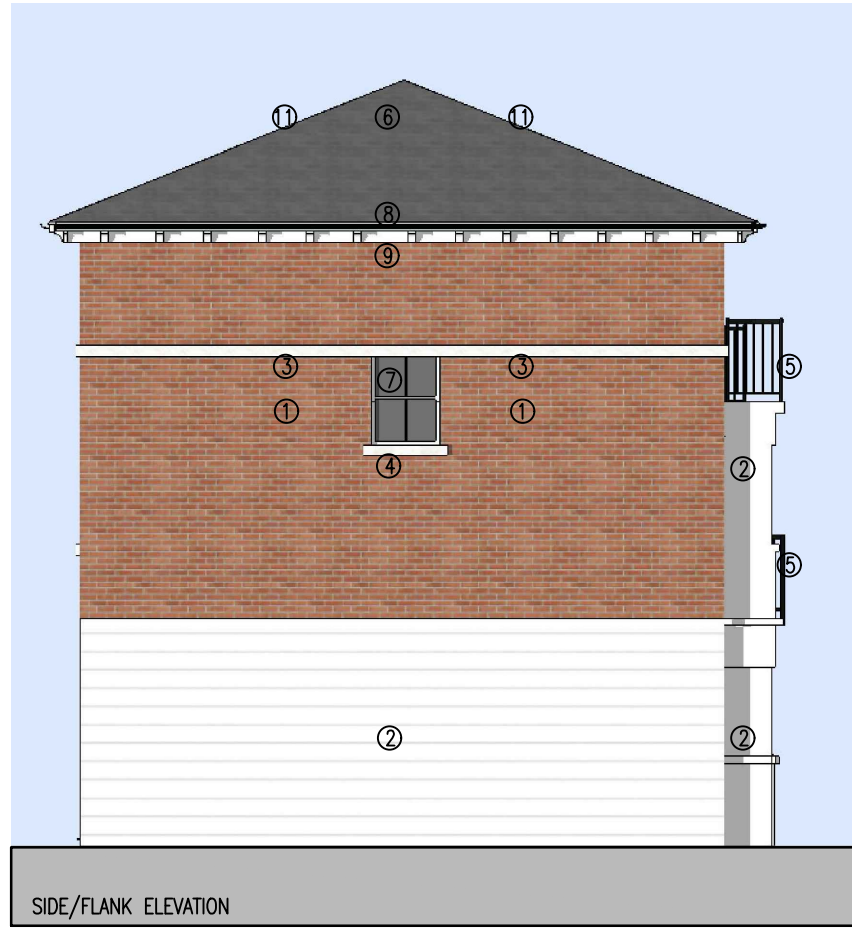

SIDE/FLANK ELEVATION

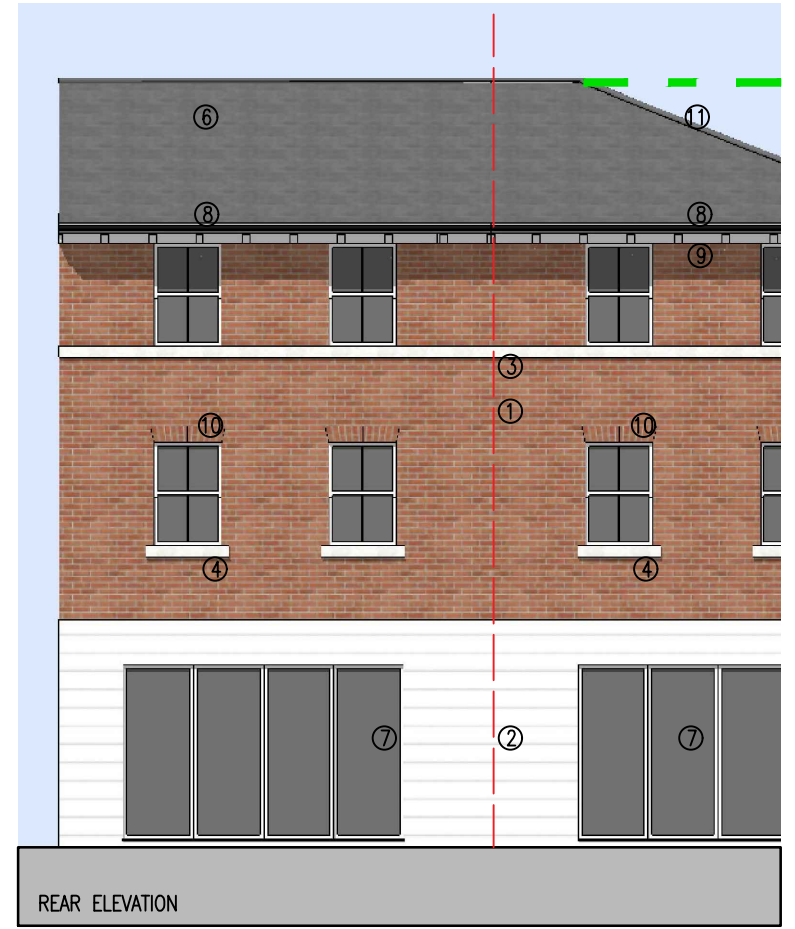

REAR ELEVATION

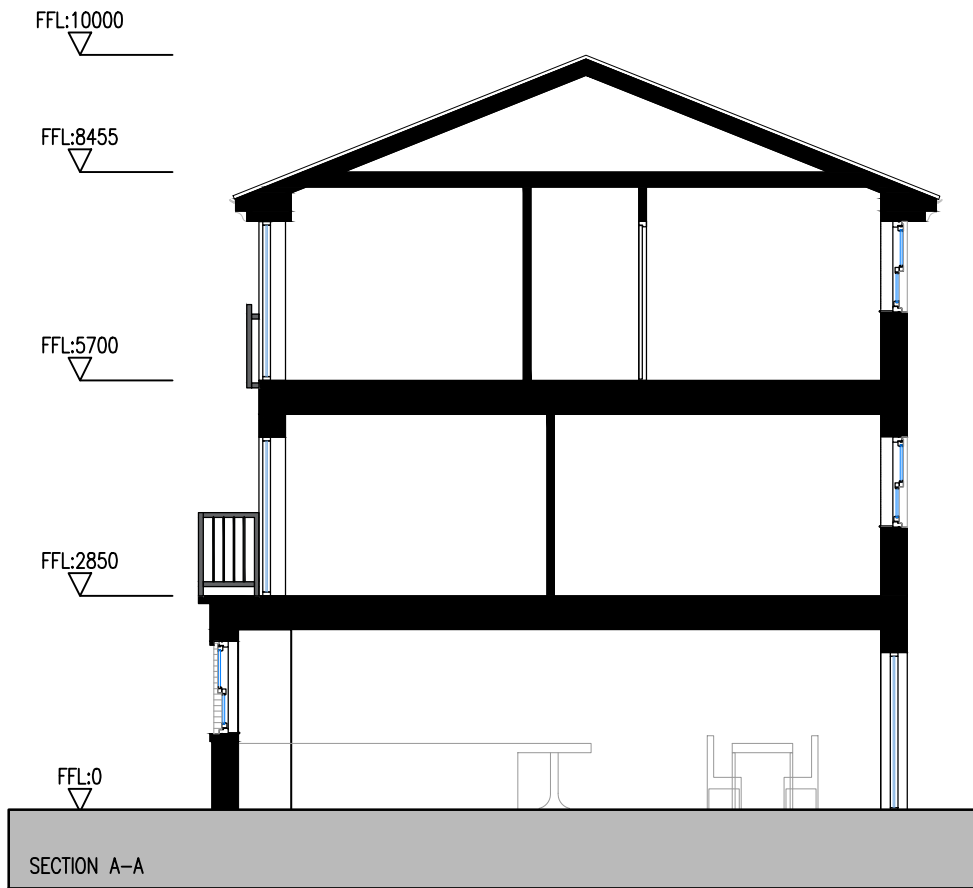

SECTION A-A

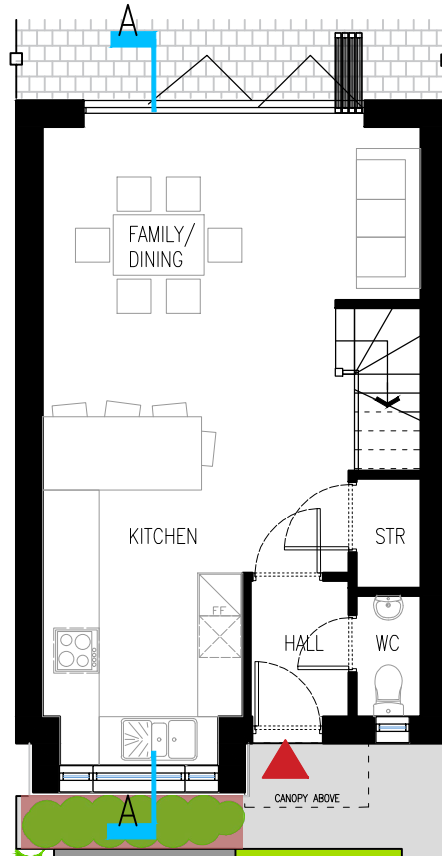

GF GIA: 40.37 m²
GF GEA: 46.87 m²

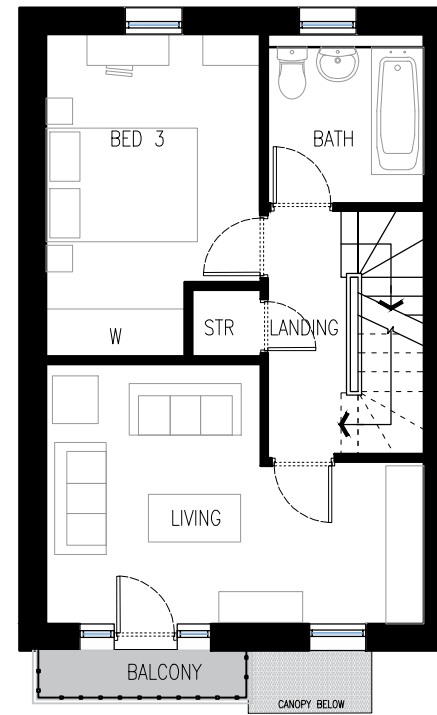

1F GIA: 39 m²
1F GEA: 45.05 m²

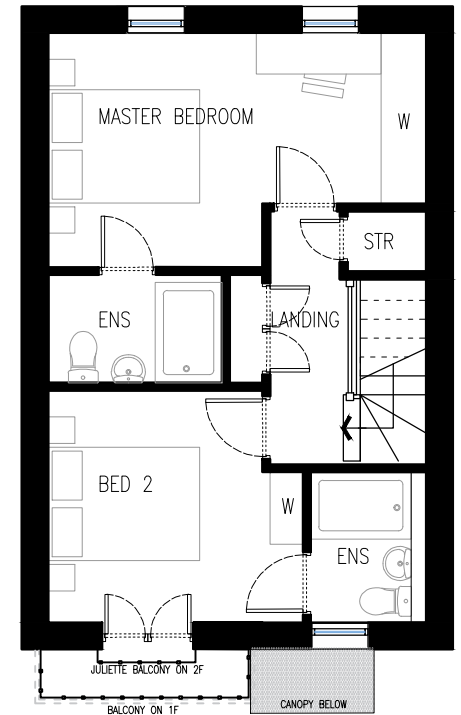

2F GIA: 39 m²
2F GEA: 45.05 m²

1:50	1	2.5	5m
1:100	2	5	10m
1:200	4	10	20m
1:500	10	25	50m

lm bryant + moore
ARCHITECTS
19-25 Salisbury Square, Old Hatfield, Herts AL9 5BT
Tel: 01707 251428 Fax: 01707 251429 Email: mb@bryantandmoore.co.uk

PROPOSED DEVELOPMENT AT:
CHESHUNT FC, THEOBALDS LANE, CHESHUNT, HERTFORDSHIRE, EN8 8RU

HOUSE TYPE A1 (6 PERSON UNIT)

1:100@A3

NOV 2017

15_238_PL20_1